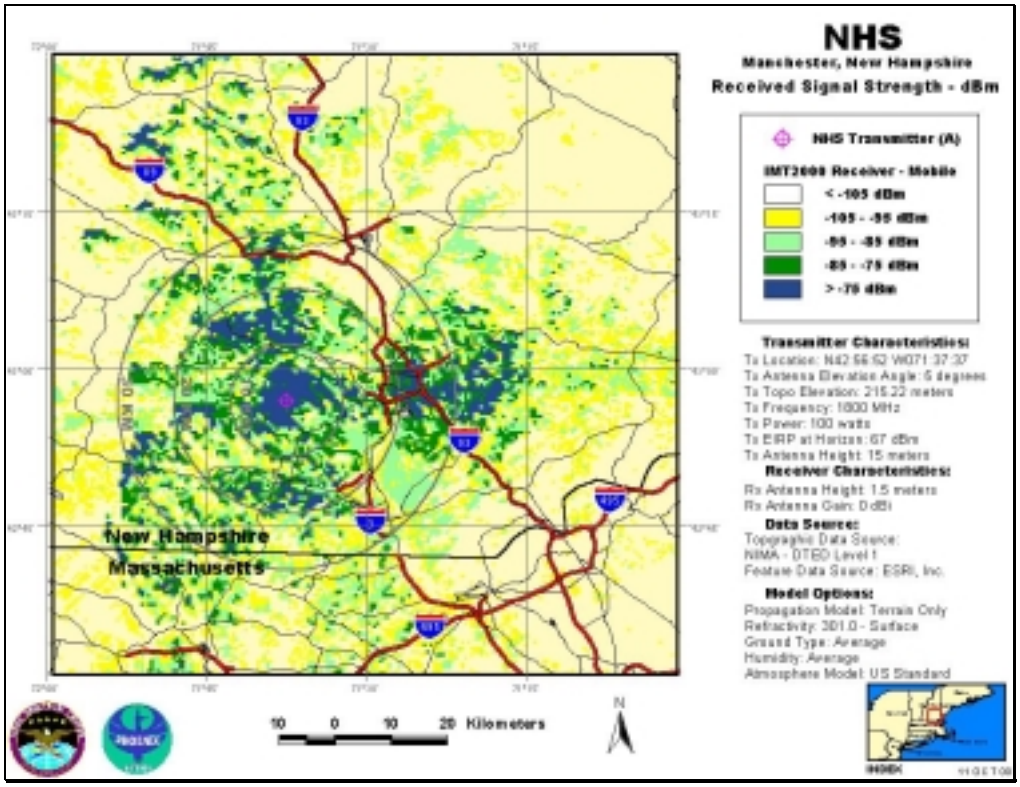

NHS-A, Antenna Elevation Angle: 5°, Transmitter Power: 100 W, IMT-2000 Mobile Station

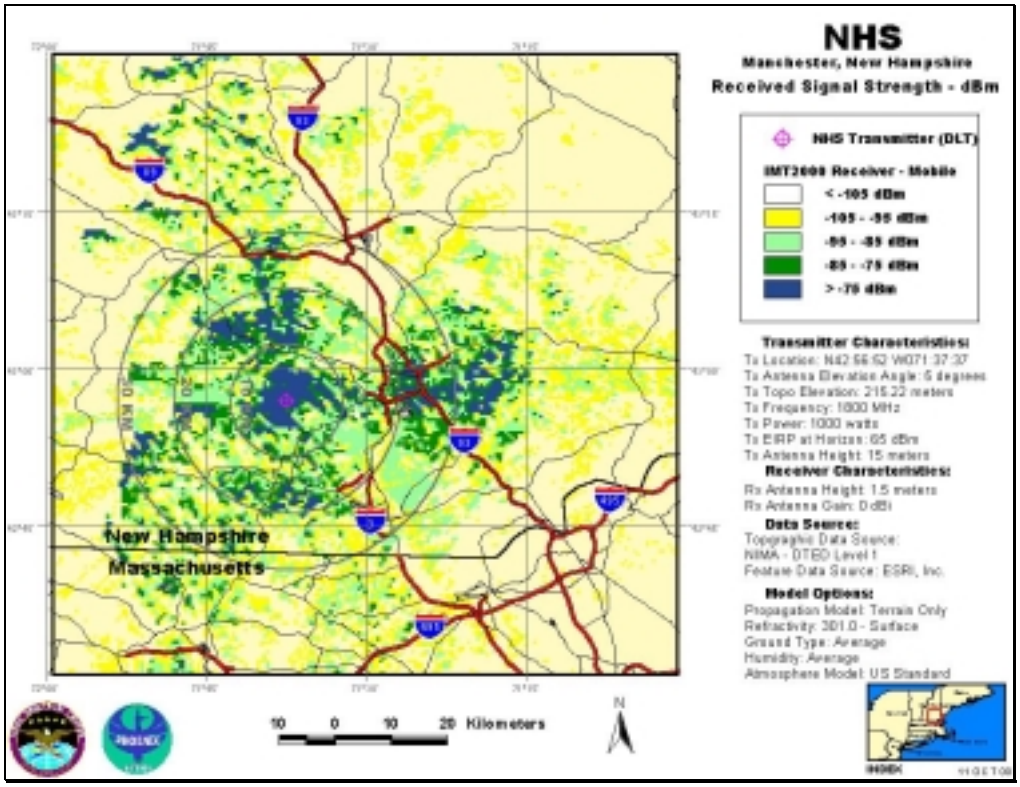

NHS-DLT, Antenna Elevation Angle: 5°, Transmitter Power: 1,000 W, IMT-2000 Mobile Station

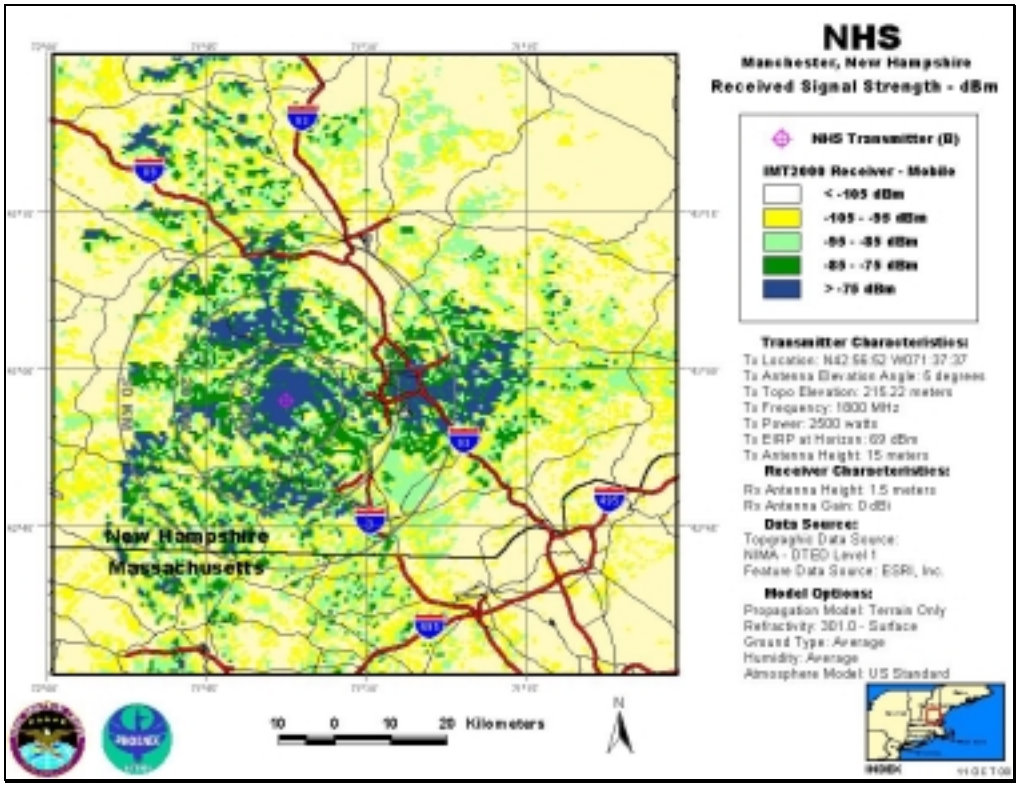

NHS-B, Antenna Elevation Angle: 5°, Transmitter Power: 2,500 W, IMT-2000 Mobile Station

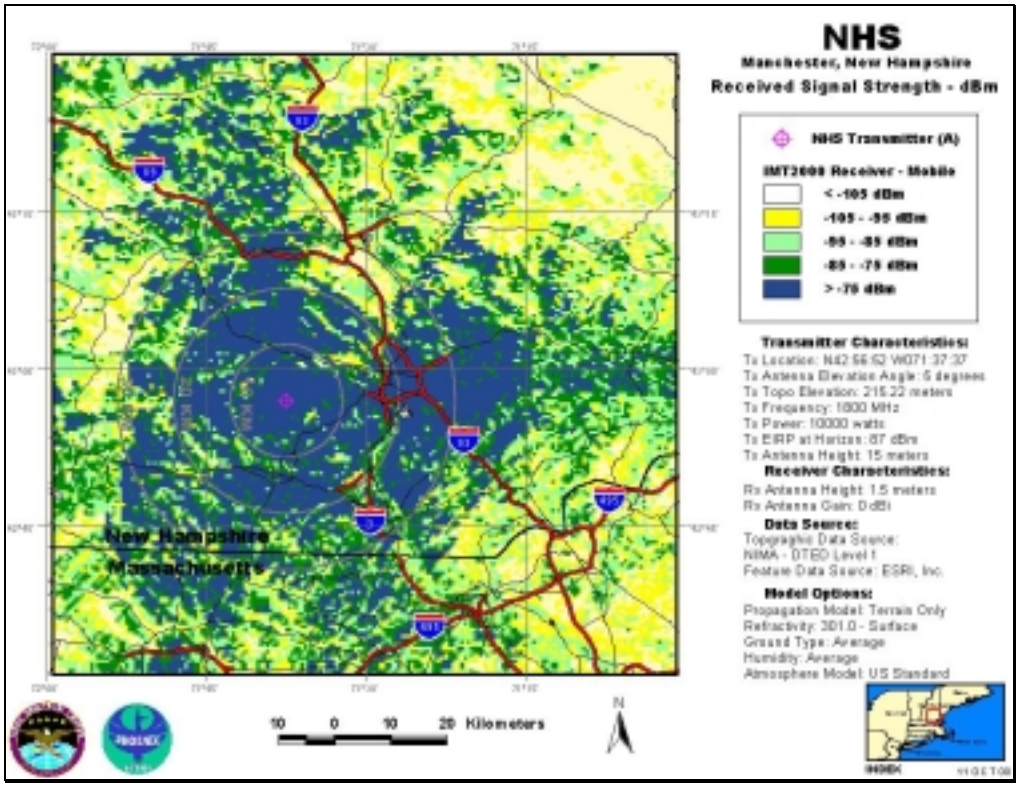

NHS-A, Antenna Elevation Angle: 5°, Transmitter Power: 10,000 W, IMT-2000 Mobile Station

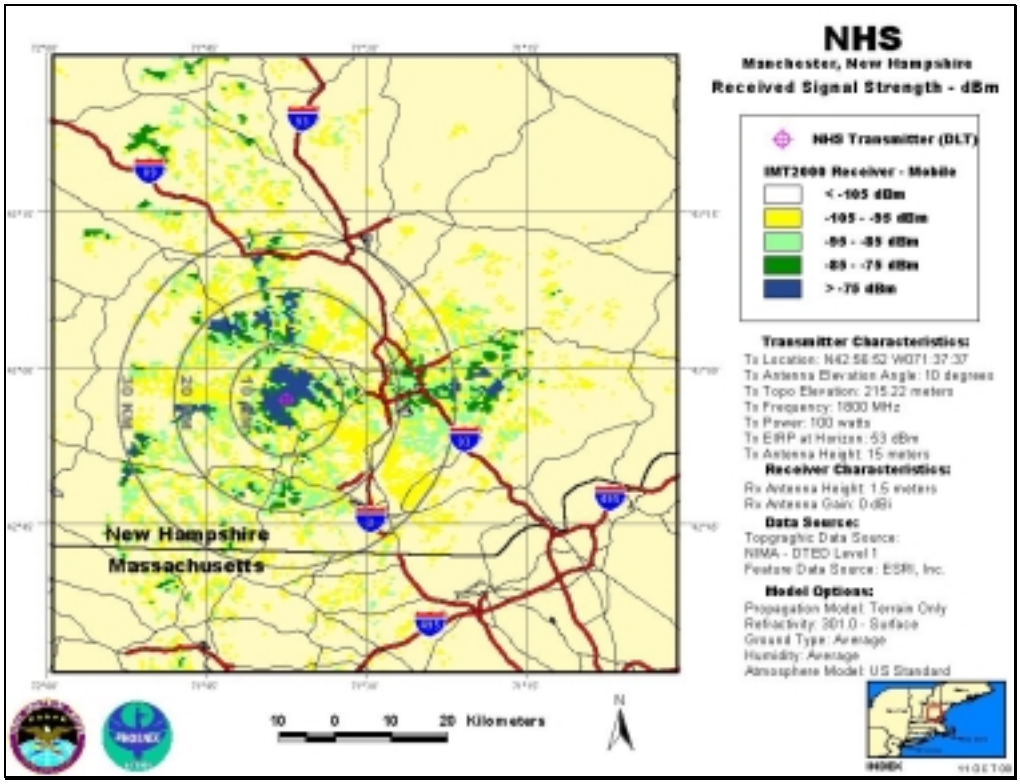

NHS-DLT, Antenna Elevation Angle: 10°, Transmitter Power: 100 W, IMT-2000 Mobile Station

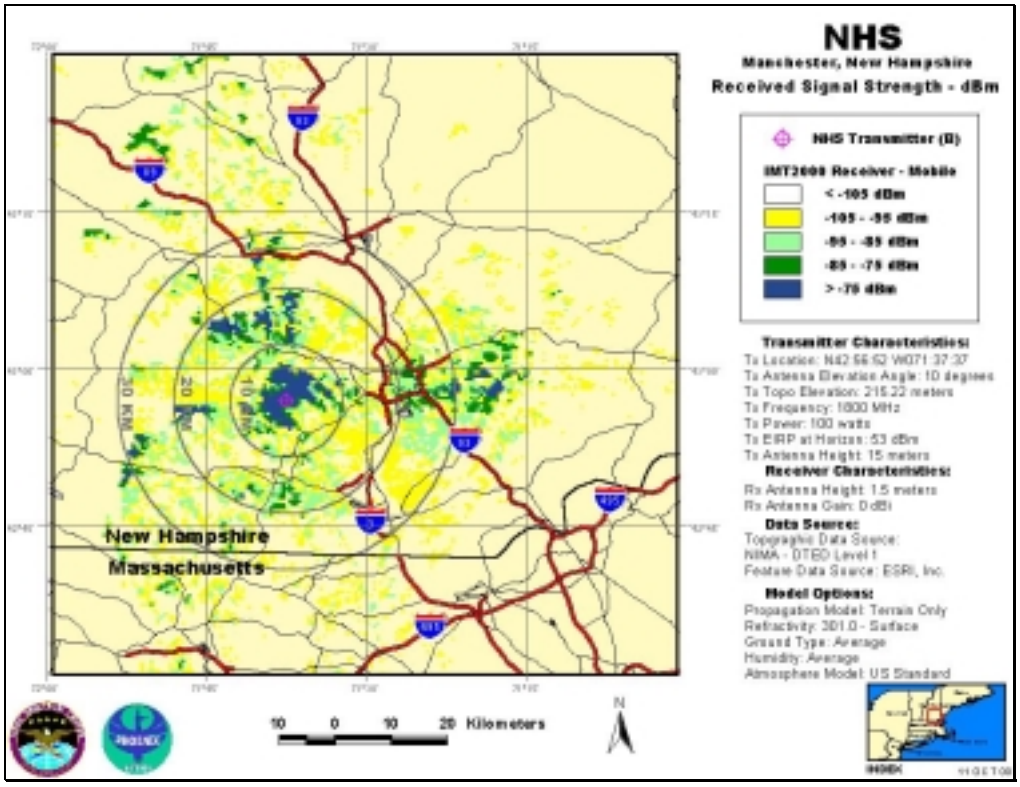

NHS-B, Antenna Elevation Angle: 10°, Transmitter Power: 100 W, IMT-2000 Mobile Station

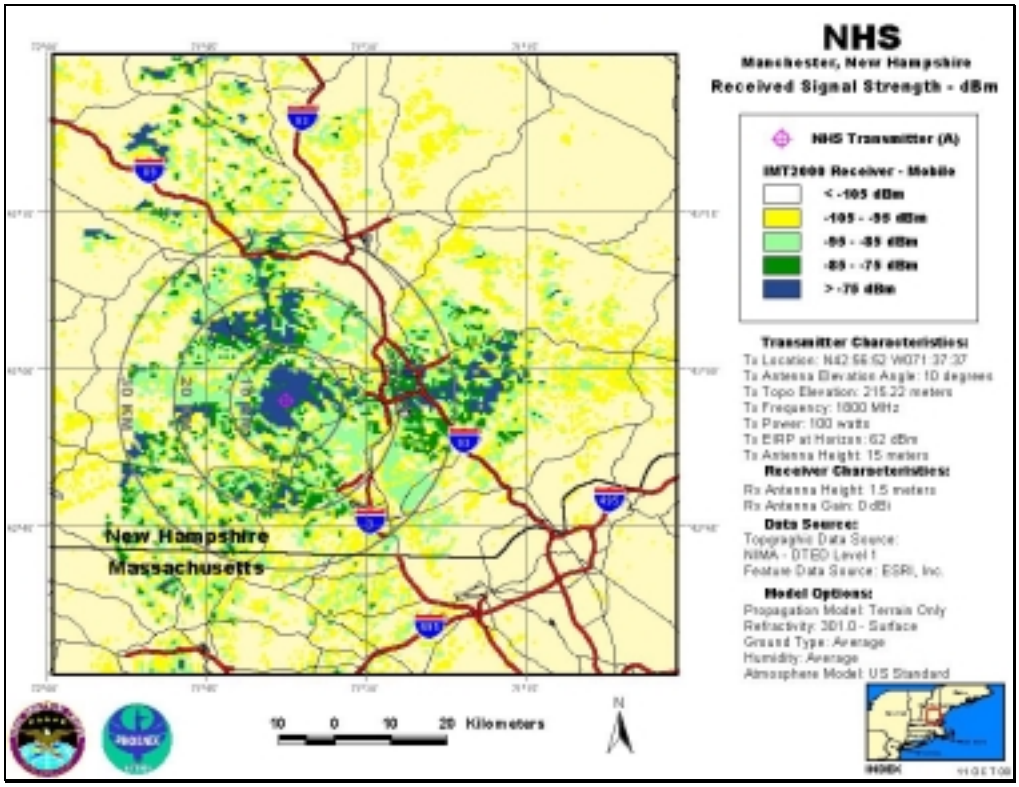

NHS-A, Antenna Elevation Angle: 10°, Transmitter Power: 100 W, IMT-2000 Mobile Station

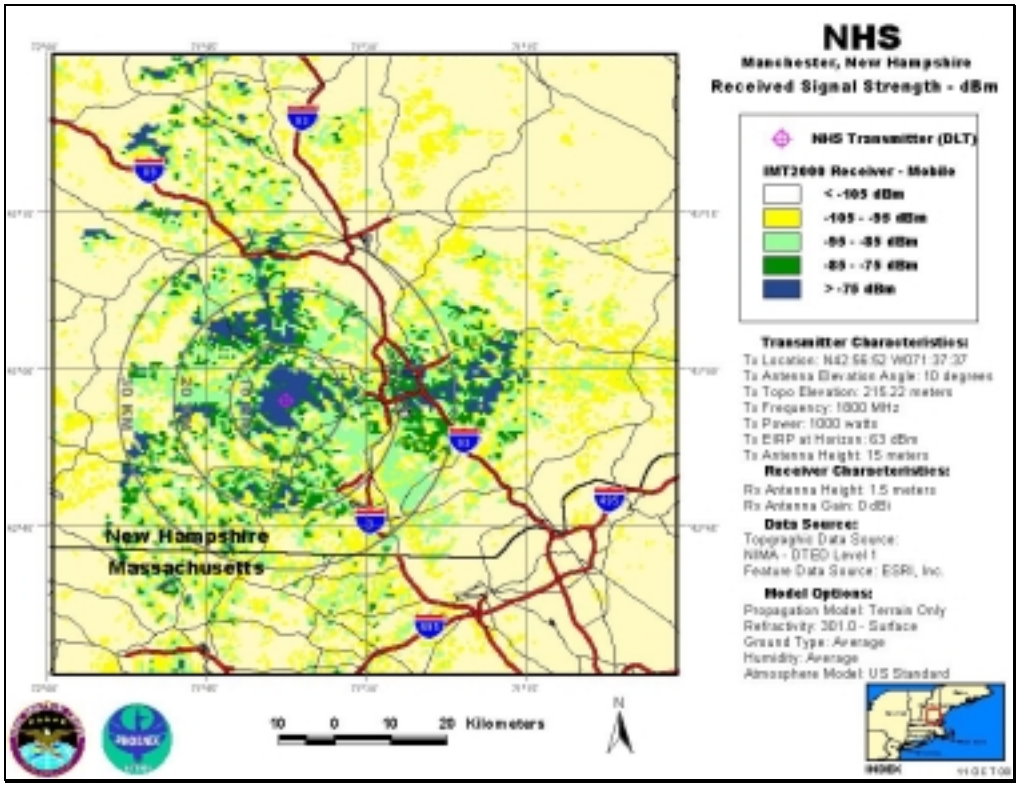

NHS-DLT, Antenna Elevation Angle: 10°, Transmitter Power: 1,000 W, IMT-2000 Mobile Station

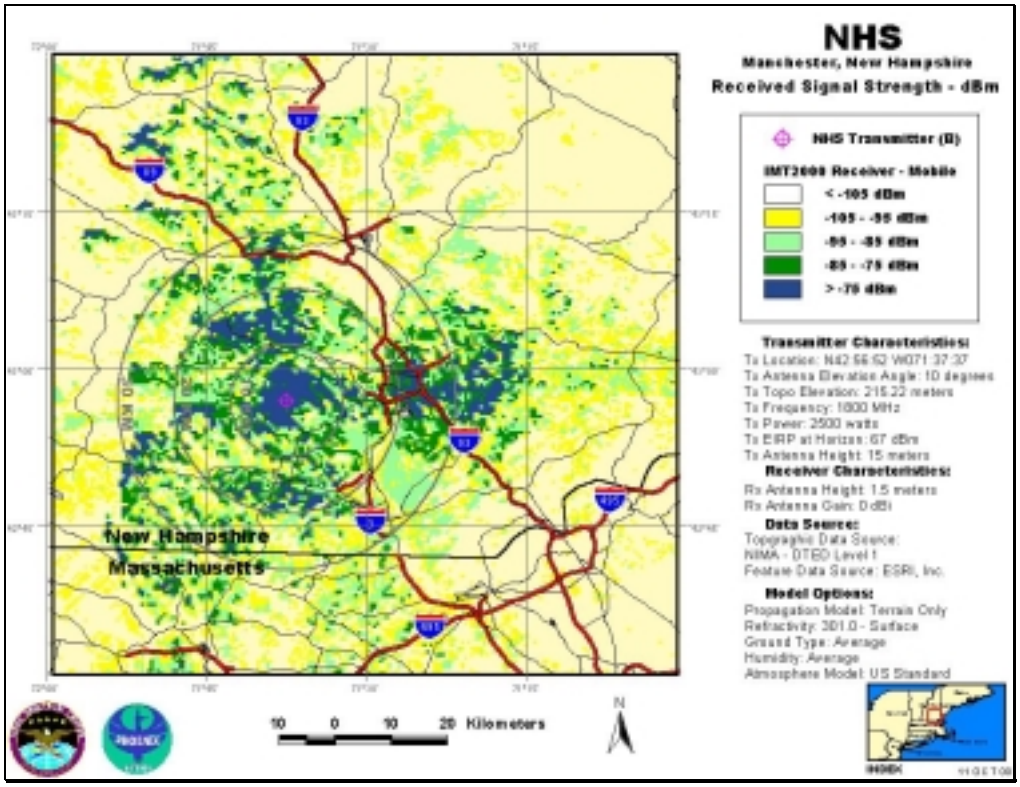

NHS-B, Antenna Elevation Angle: 10°, Transmitter Power: 2,500 W, IMT-2000 Mobile Station

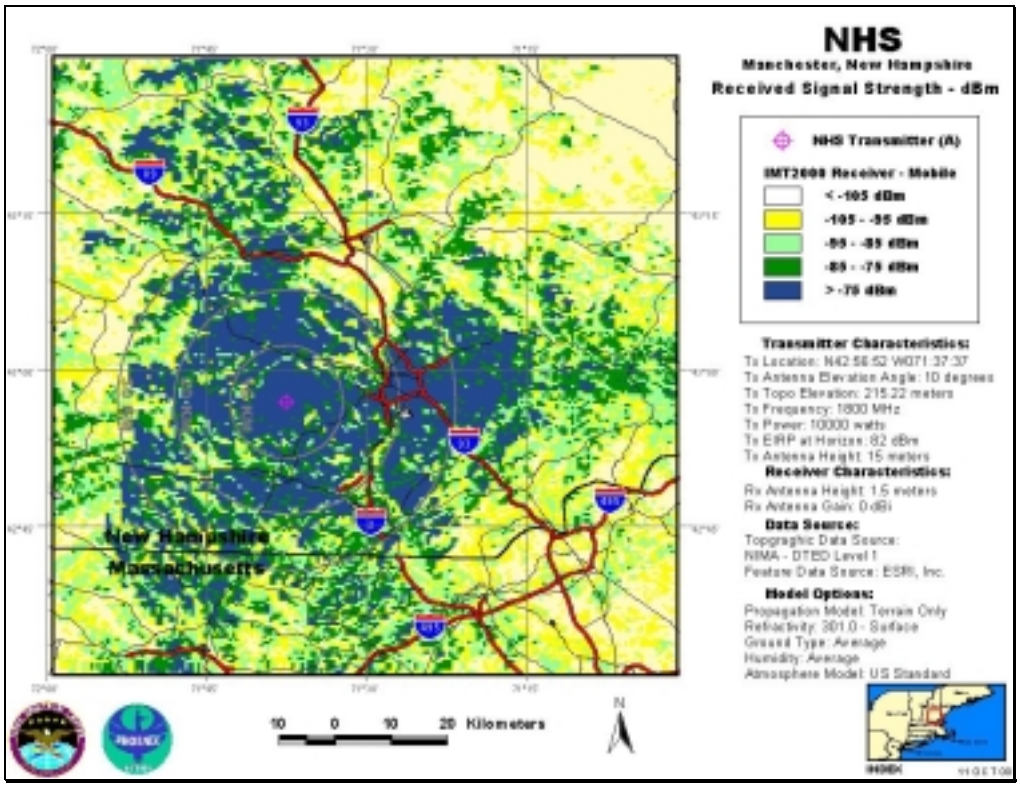

NHS-A, Antenna Elevation Angle: 10°, Transmitter Power: 10,000 W, IMT-2000 Mobile Station

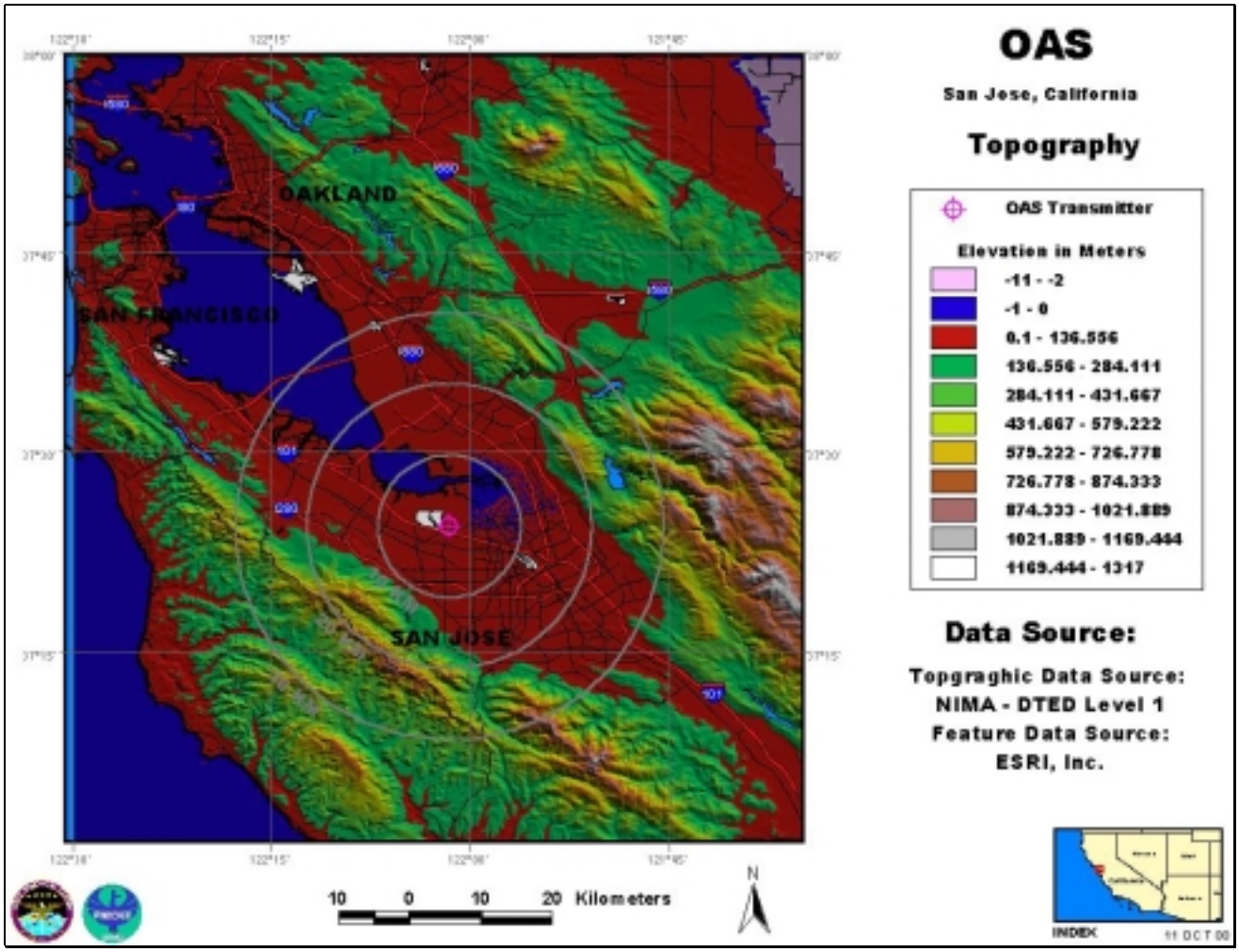

Topography Around OAS, San Jose, California

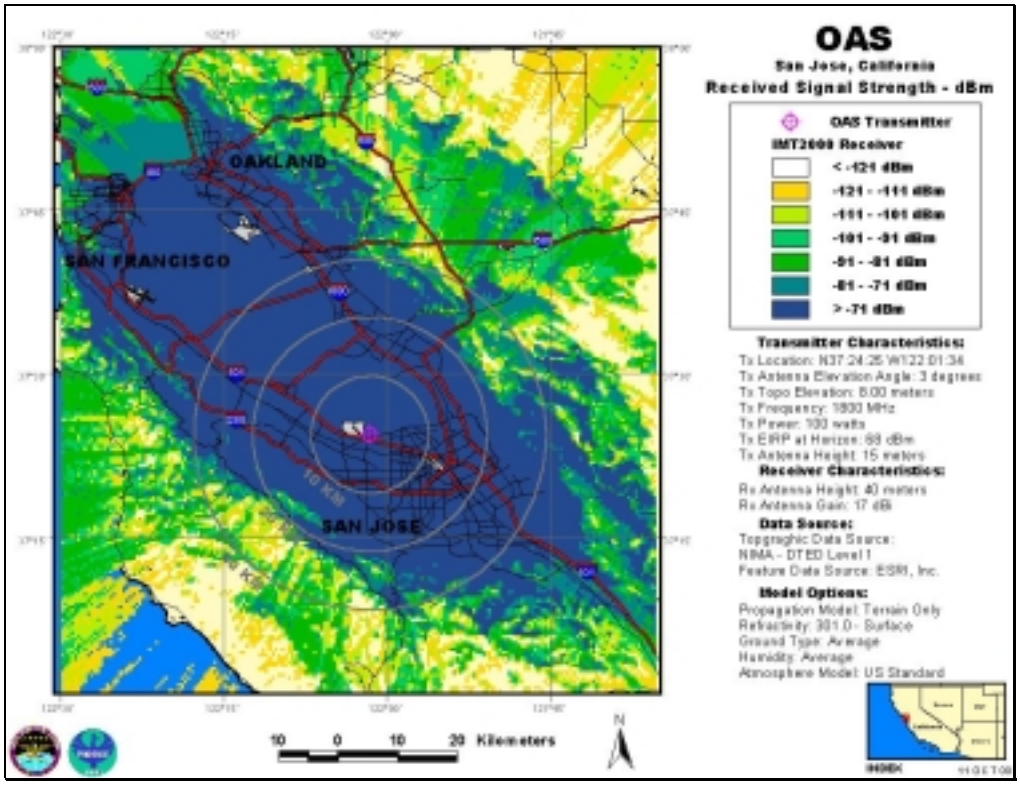

OAS, Antenna Elevation Angle: 3°, Transmitter Power: 100 W, IMT-2000 Base Station

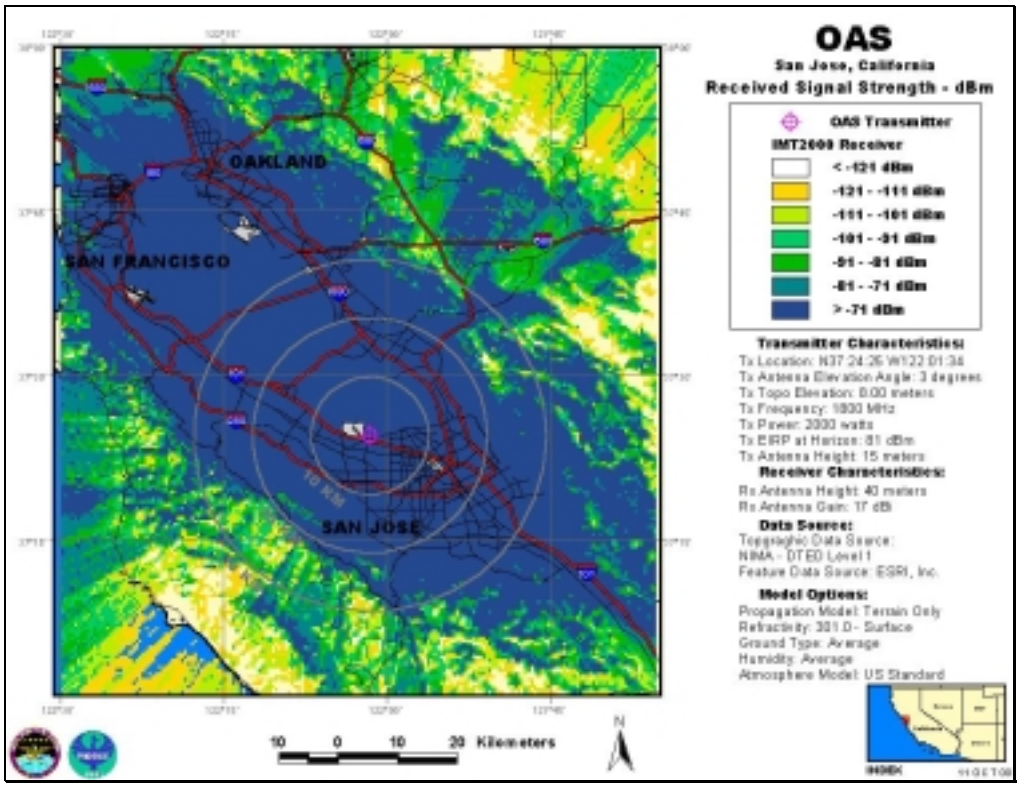

OAS, Antenna Elevation Angle: 3°, Transmitter Power: 2,000 W, IMT-2000 Base Station

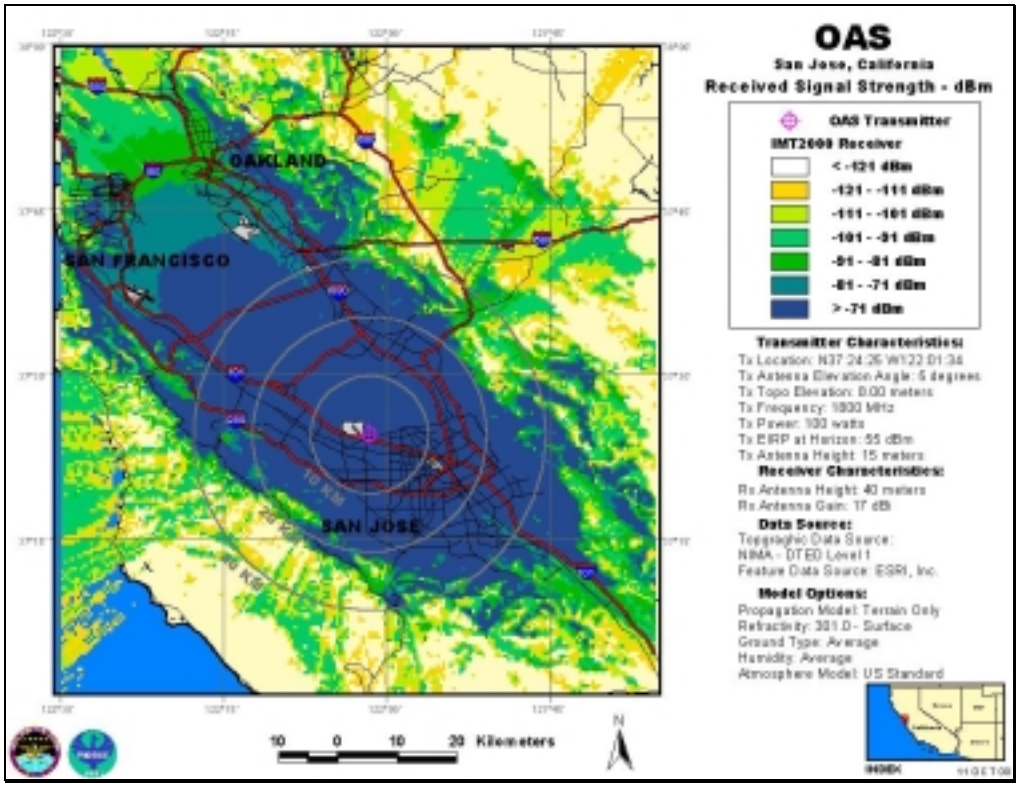

OAS, Antenna Elevation Angle: 5°, Transmitter Power: 100 W, IMT-2000 Base Station

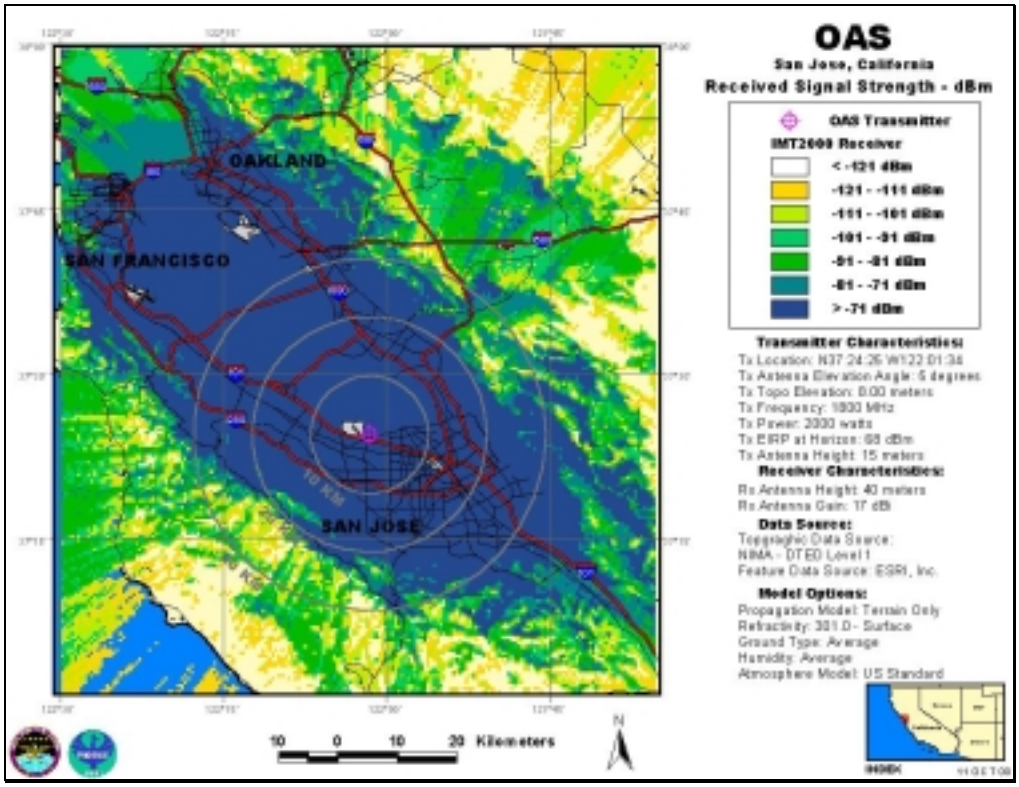

OAS, Antenna Elevation Angle: 5°, Transmitter Power: 2,000 W, IMT-2000 Base Station

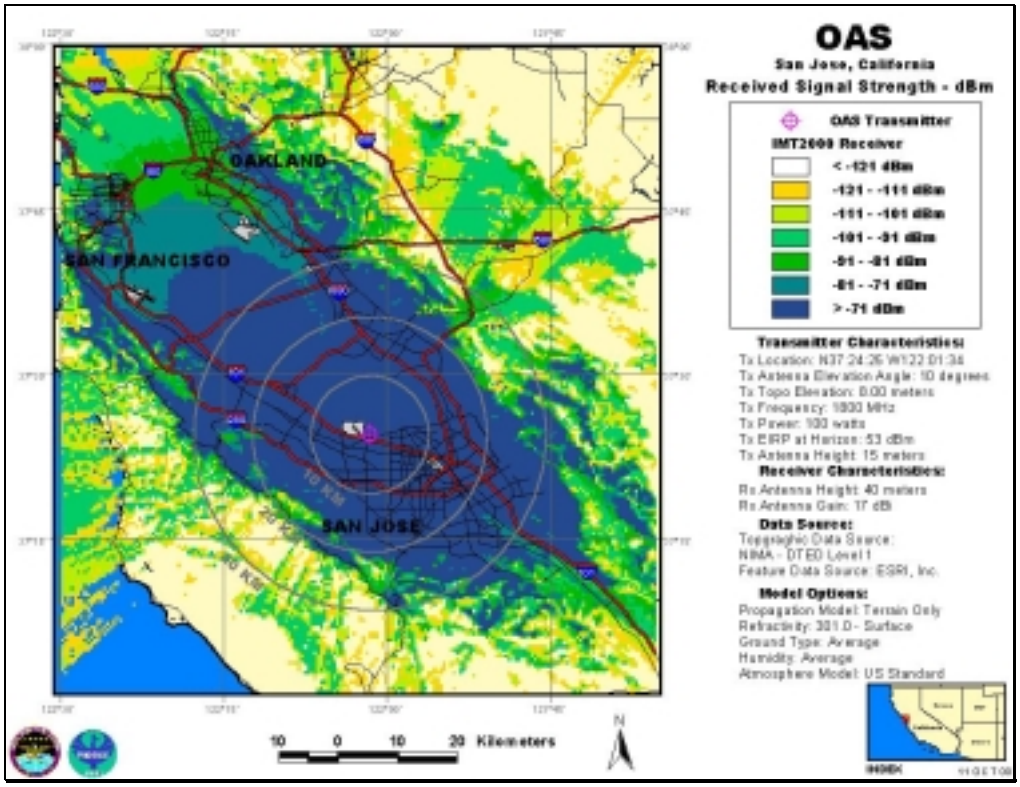

OAS, Antenna Elevation Angle: 10°, Transmitter Power: 100 W, IMT-2000 Base Station

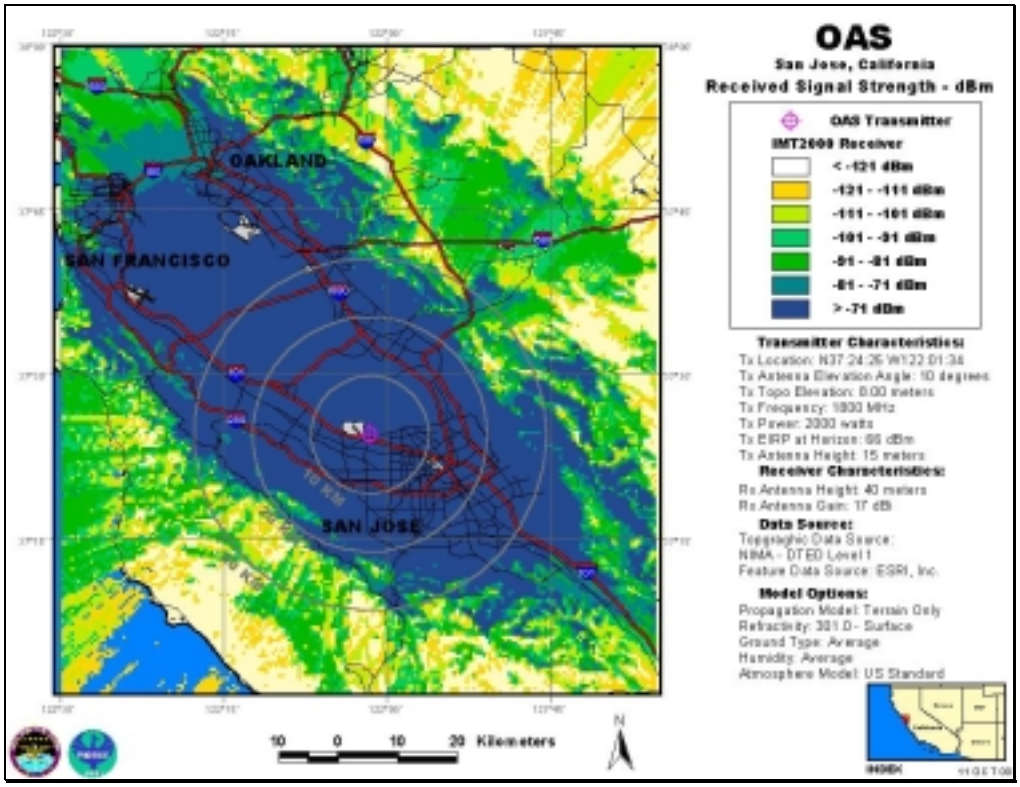

OAS, Antenna Elevation Angle: 10°, Transmitter Power: 2,000 W, IMT-2000 Base Station

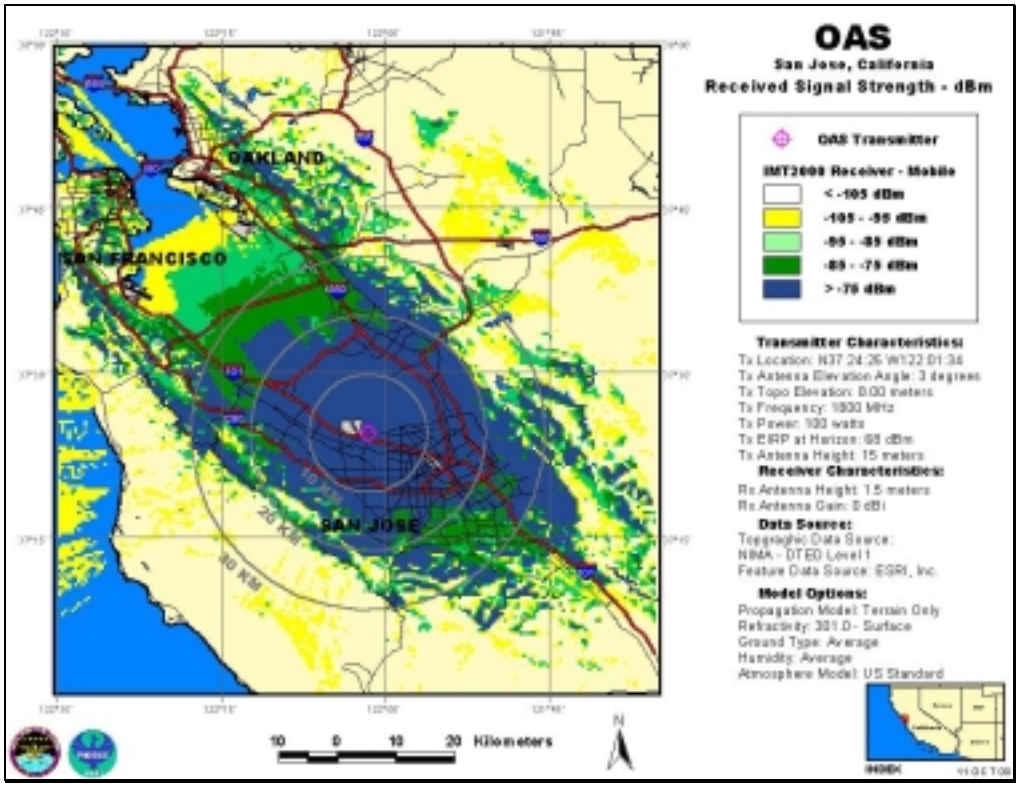

OAS, Antenna Elevation Angle: 3°, Transmitter Power: 100 W, IMT-2000 Mobile Station

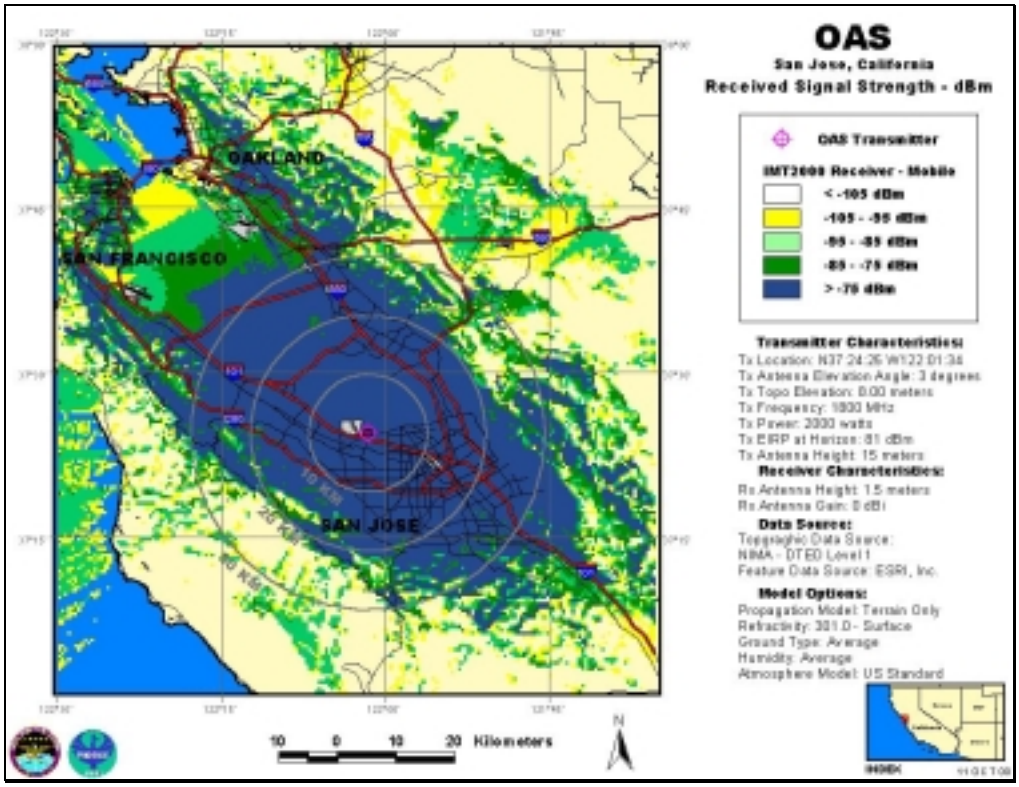

OAS, Antenna Elevation Angle: 3°, Transmitter Power: 2,000 W, IMT-2000 Mobile Station